THE DAILY REPUBLICAN.

VOLUME XXIII - NO. 17 | SEYMOUR, INDIANA, TUESDAY EVENING, NOVEMBER 15 1898 | PRICE TWO CENTS

Chronic Dyspepsia Cured.

AFTER suffering for nearly thirty years from dyspepsia, Mrs. H. E. Dugdale, wife of a prominent business man of Warsaw, N. Y., writes: "For 28 years, I was a constant sufferer from dyspepsia and a weak stomach. The lightest food produced distress, causing severe pain and the formation of gas. No matter how careful of my diet I suffered agonizing pain after eating. I was treated by many physicians and tried numerous remedies without permanent help. Two years ago I began taking Dr. Miles' Nerve and Liver Pills and Nervine. Within a week I commenced improving, and persisting in the treatment I was soon able to eat what I liked, with no evil effects I keep them at hand and a single dose dispels any old symptoms."

Dr. Miles' Remedies are sold by all druggists under a positive guarantee, first bottle benefits or money refunded. Book on diseases of the heart and nerves free. Address,

Dr. Miles' Nervine Restores Health

DR. MILES MEDICAL CO., Elkhart, Ind.

O. H. MONTGOMERY,

ATTORNEY-AT-LAW.

Will practice in all the courts of the State. Careful attention given to collections and to probate matters.

OFFICE: Over the First National Bank, Seymour, Ind.

W. K. MARSHALL

ATTORNEY-AT-LAW

Any legal business entrusted to my care will receive careful and prompt attention.

OFFICE: Pfaffenberger Block, Seymour, Ind

JOHN M. LEWIS, SR. JOHN M. LEWIS, JR Notary Public.

LEWIS & LEWIS,

ATTORNEYS-AT-LAW.

Will practice in all the courts. Collections a specialty. Legal business solicited.

OFFICE—Pfaffenberger Block, Seymour.

I. M. MAINS, SR. L. M. MAINS, JR

MAINS & MAINS,

DENTISTS.

OFFICE: Corner Chestnut St. and St. Louis Avenue.

Office hours 8 a. m. to 5 p. m. 7 p. m. to 8 p. m.

ELMER JOHNSON & BRO.,

BARBERS

Nothing but first cla[ss] ... If you want a clean, smooth shave or a ... lish hair cut, give us a call.

St. Louis ave., Be... stand.

FALL AND WINTER

SHOES!

A FALL AND WINTER STOCK OF

BOOTS and SHOES

That have have heretofore proven the best and also the highest grade of rubber goods at

Bottom - Prices

Can be had of

W. F. Pfaffenberger.

Seymour, Ind.

50 YEARS' EXPERIENCE.

PATENTS

TRADE MARKS, DESIGNS, COPYRIGHTS &c.

Anyone sending a sketch and description may quickly ascertain, free, whether an invention is probably patentable. Communications strictly confidential. Oldest agency for securing patents in America. We have a Washington office. Patents taken through Munn & Co. receive special notice in the

SCIENTIFIC AMERICAN,

beautifully illustrated, largest circulation of any scientific journal, weekly, terms $3.00 a year; $1.50 six months. Specimen copies and HAND BOOK ON PATENTS sent free. Address

MUNN & CO.,

361 Broadway, New York

YOU CAN PATENT

anything you invent or improve; also get CAVEAT, TRADE-MARK, COPYRIGHT or DESIGN PROTECTION. Send model, sketch, or photo. for free examination and advice.

BOOK ON PATENTS FREE. No Atty's fee before patent.

Write to C. A. SNOW & CO. Patent Lawyers, WASHINGTON, D.C.

BURDENSOME TAXES

What the People of Cuba Have Had to Pay For the Year 1898.

INTERESTING STATISTICS

Showing the Revenues Collected and Expended by the Spaniards—Millions of Dollars Will be Saved Upon the Assumption of Control by the United States.

Washington, Nov. 15.—Some very interesting figures regarding the receipts and expenditures of the island of Cuba have been sent to Washington by officers of the Cuban military commission, who have made a careful examination of Cuban finances, showing the receipts and expenditures of the island under Spanish rule and also estimates of what will occur when the United States takes control of the island. Among the principle items of receipts in the estimate for the year 1898 are the following:

From taxes on real estate, income tax, liquor licenses and other internal revenue taxes, $6,142,500; import and export duties and other incomes from the custom houses, $14,705,000; stamp paper and stamps of all kinds, $1,640,650; from lotteries, $1,900,500; sales of effects of the state, $435,000; from other sources, $1,536,000, making a total of $26,559,650.

The expenses are given as follows: For the government of the island under the authority of the governor general, $22,500,808.

For the local government (autonomous) as follows: General obligations, $159,605; department of grace, justice and government, $1,612,859; department of the treasury, $708,978; department of public instruction, $247,033; department of public works and communications, $1,036,582; department of agriculture, industry and commerce, $108,178; making a total of $26,374,035.

It is estimated that upon the assumption of central of Cuba by the United States expenses now incurred each year under Spanish sovereignty will cease, namely: Civil, military and other pensions, $529,700; the retired list of the army and navy, $1,450,881; interest and amortization of the debts created in 1882, 1886 and 1890, $10,435,183; for expenses of military governors and the permanent military establishment of the island composed of Spanish forces, as well as material for war, $6,108,324; expenses of the naval establishment in the island, $1,100,299; subsidy paid the Compania Transatlantica of Spain, $471,836; salaries of the governor general and other officials and officers, $500,000; making a total reduction of $20,594,225.

An item of expense for the government of Cuba under the governor general is designated for the maintenance of the "guardia civil" who are employed as a police force in the suburban and rural districts, which amounts to $2,095,221. Another item under the autonomous government is for the maintenance of the "orden publico," a police force used in cities and towns amounting to $565,419.

Under the general expenses of the state, an item for the maintenance of the clerical establishment is included, which amounts to $353,214.

These figures are considered very interesting by officials here, as showing that the burdens of taxation upon the people of Cuba can be largely reduced under a form of government independent of Spain.

NO TARIFF REVISION.

Chairman Dingley Makes the Statement—War Tax Will Be Continued.

Washington, Nov. 15.—The war tax will not be abolished at the coming short session of congress, and there will be no revision of the tariff whatever. This announcement is based upon the positive statement made by Chairman Dingley of the ways and means committee, who, in an interview yesterday, said:

"The government will need for some time all the revenue produced by the war taxes. During the month of October the war expenditures exceeded the war revenue by some $14,000,000, and this month they will be $10,000,000 in excess. This being the case, there will be no changes at least this fiscal year. The war revenue act will continue in force and unchanged, except, perhaps, in a few minor administrative features, for at least a year longer.

"It is hardly necessary to add," continued Mr. Dingley, "that there will be no revision of the tariff, although I have seen some statements to the effect that such a revision is contemplated."

"The session is limited to three months," he said, "and that short period will be mainly occupied in passing the appropriation bill, in enacting new laws for the regular army and in deciding upon the legislation necessary for the government of Hawaii. From the present outlook the session will be well under way before the treaty of peace with Spain will be laid before the senate and the ratification of that document may not be accomplished long before the 4th of March arrives."

"Will that necessitate an extra session?"

"It is, of course, impossible," said Mr. Dingley, "to know what will arise between Dec. 1 and March 4 next, but so far as the present outlook can form a basis for judgment, I should say that no extra session will be necessary or desirable unless some new question should arise.

"For my part, I hope that the territory to be added will be no larger than is absolutely necessary. I realize that in some cases it may be easier to hold than it will be to let go, but at the same time I hope that the treaty, when it is presented to the senate, will provide for the acquisition of a minimum amount of territory."

In the evening twilight of winter time, when the fire sparkles and glows and dances upon the hearth, there are dreams and air castles of the future in the flames for the young woman who sits and gazes into them. Whether these air castles will ever become realities, is largely a matter of health.

No woman can hope to be a contented wife, the mistress of a happy home and the mother of healthy children who suffers from weakness and disease of the delicate organs that are distinctly feminine. All the air castles that she builds will crumble into dust, unless she takes measures to correct the disorders from which she suffers. Dr. Pierce's Favorite Prescription is a positive cure for all disorders of these most sensitive organs. It makes them strong, healthy and vigorous. It prepares a woman for happy wifehood and healthy motherhood. It robs maternity of its peril and of nearly all pain. It insures children with strong, healthy constitutions. Thousands of women have testified to its marvelous merits. For nursing mothers it is the best supportive tonic.

When a dealer urges some substitute he's thinking of the larger profit he'll make—not of your welfare.

"About six years ago my wife became afflicted with displacement, causing inflammation and much pain," writes Rev. I. J. Coppedge, of Elmo, Kaufman Co., Texas. "She could not stand on her feet or get in any position but what she suffered great bearing down pain. I got her a bottle of Dr. Pierce's Favorite Prescription which she soon found was helping her; so she kept on until she had taken six bottles. Since taking the last she has not suffered a moment from the old trouble."

NEVADA ELECTION.

Silver Republicans Successful—Senator Stewart Will Be Re-elected.

Carson City, Nev., Nov. 15.—Rheinhold Sadler will probably be the next governor of Nevada. The vote between the Republican nominee, William McMillan, and the choice of the silver party, has been very close, with McMillan in the lead, but returns from outlying districts have placed Sadler ahead by 17 votes. There are some 60 votes to hear from, but the result can not be changed.

The vote for controller and attorney general has been close, but Sam Davis and F. D. Jones, silver nominees for the respective offices, are now in the lead and cannot be overtaken. Senator Stewart has more than enough votes in the legislature to re-elect him.

West Virginia Legislature.

Charleston, W. Va., Nov. 15.—The political complexion of the West Virginia legislature on joint ballot depends upon contested seats. The Republicans will organize the senate and the Democrats the house. The two contested seats in the senate will be decided by the courts and the same decision will settle both, the question being whether a senator loses his seat by accepting a commission in the army. Senator Pierson is a lieutenant and Senator Getzendanner a captain, and Democrats are elected as their successors. The house will pass on the eligibility of its members and seyeral seats will be contested.

NOVEL THEORIES

All Dental Decay Results From Bacteria, Says Dr. Hart.

Chicago, Nov. 15.—Before the Chicago Odontographic society last night, Dr. A. C. Hart of San Francisco read an interesting paper on "The Evolution of the Decay of Teeth," in the course of which he ventilated some rather novel theories. According to his ideas, all dental decay results from bacteria, and the most successful way to minimize their influence on the teeth is to make moisture as inaccessible to them as possible. Dr. Hart claimed that there are many kinds of bacteria in the mouth, some of which causes decay and some prevent it.

In his experience teeth are often proof against decay even when the enamel is destroyed, which he explains by saying that the enamel is much better material for bacteria to work in than is the dentine under it, the latter of which frequently resists decomposition long after being exposed. The doctor advocates the use of antiseptic foods as far as possible, although he, of course, admits that mouths can not be completely sterilized against germ life.

THE RACE WAR

One Woman and Two Men Reported Shot Near Greenwood, S. C.

Greenwood, S. C., Nov. 15.—A telephone message received here last night said a negro woman was shot near Pine Grove church by a party of white men who were on their way here. Her house was fired into by the passing crowd, one ball striking her in the abdomen.

A message from Troy also states that Kennedy McCastan and a negro on his place in Abbeyville county had a personal difficulty in which the negro, whose name could not be learned, shot McCastan in the face with a shotgun and then fled in the direction of Abbeyville.

News also came from Verdery that John Fell had shot a negro man near that place, in Abbeyville county, while engaged in a personal difficulty.

None of the lawlessness reported yesterday, except the shooting of the woman, had the remotest connection with the Phoenix riot.

BRONCHITIS

Bronchitis is very prevalent. It generally begins with a common cold, attended with cough, hoarseness, soreness of the lungs, tightness of the chest and difficulty in breathing. If not cured, it becomes dangerous—thousands die from bronchitis annually. Dr. John W. Bull's Cough Syrup is the best remedy for this disease; it relieves the cough at once, eases expectoration, and cures in a few days.

Dr. Bull's Cough Syrup

Will promptly cure Bronchitis.

Doses are small and pleasant to take. Doctors recommend it. Price 25 cts. At all druggists.

FATALLY INJURED.

One Soldier Beats Another With a Whisky Bottle.

Lexington, Ky., Nov. 15.—Private Ed McCarthy and Corporal John Nixon, both of the Third engineers, became engaged in a fight last night, which will result fatally for Nixon. Both were intoxicated. They had been left by their regiment. Nixon called McCarthy a liar and the latter drew a whisky bottle and beat Nixon's head to a jelly, wounding him fatally.

Christmas For Soldiers.

San Francisco, Nov. 15.—The United States transport steamer St. Paul, laden with army supplies and Christmas goods for the soldiers in the Philippines, will leave here on Thursday. There are 4,000 packages for the soldier boys, so Christmas will not be devoid of its Santa Claus features to the boys on the other side of the world.

Senate Finance Committee.

New York, Nov. 15.—Senators O. H. Platt of Connecticut and J. K. Jones of Arkansas, composing a majority of a sub-committee of the senate committee on finance, are in this city for the purpose of investigating the methods of administering internal revenue and customs laws.

Electric Road Ordered Sold.

Chicago, Nov. 15.—An order directing the sale of the Metropolitan Electric railroad, at an upset price of $6,000,000, was entered by Judge Showalter in the United States circuit court. Twenty days will be allowed for the redemption of the bonds and stock, and it is said that the sale will take place in January.

Weather.

Indiana—Fair and warmer.

MARKET REPORT.

Prevailing Prices For Grain, Cattle and Provisions on Nov. 14.

Indianapolis.

WHEAT—Firmer; No. 2 red, 68¼c.
CORN—Dull; No. 2 mixed, 32¼c.
OATS—Firm; No. 2 mixed, 26c.
CATTLE—Steady at $2.90@5.20.
HOGS—Quiet at $2.50@3.52½.
SHEEP—Steady at $2.00@4.00.
LAMBS—Steady at $4.75@5.00.

Chicago Grain and Provisions.

WHEAT—Dec. opened 63⅜c, closed 63¾c. May opened 66½c, closed 66⅜c.
CORN—Dec. opened 32c, closed 31⅞c. May opened 33¾c, closed 33⅝c.
OATS—Dec. opened 23⅝c, closed 24c. May opened 24¾c, closed 24⅜c.
PORK—Dec. opened $7.82, closed $7.77. Jan. opened $8.90, closed $8 87.
LARD—Dec. opened $4.85, closed $4.80. Jan. opened $4.92, closed $4.87.
RIBS—Dec. opened $4.50, closed $4.42. Jan. opened $4.57, closed $4.52.
Closing cash markets: Wheat 66½c, corn 31⅝c, oats 23¾c, pork $7.77, lard $4.77.

Cincinnati Grain and Livestock.

WHEAT—Nominal; No. 2 red, 68c.
CORN—Quiet; No. 2 mixed, 35c.
OATS—Quiet; No. 2 mixed, 27½c.
CATTLE—Steady at $2.50@4.85.
HOGS—Steady at $3.00@3.55.
SHEEP—Steady at $2.25@4.10.
LAMBS—Strong at $3.75@5.25.

Chicago Livestock.

CATTLE—Steady at $3.90@5.30.
HOGS—Weak at $3.20@3.60.
SHEEP—Steady at $2.50@4.35.
LAMBS—Steady at $4.50@5.50.

Toledo Grain.

WHEAT—Higher; No. 2 cash, 71⅛c.
CORN—Dull; No. 2 mixed, 33½c.
OATS—Firm; No. 2 mixed, 25½c.

STATE BREVITIES.

Leonard Vogell was found dead in his bed at Plymouth, Ind.

Two children of Thomas Clarke, near Dillsboro, Ind., were severely bitten by a maddog.

Edward Hunt, 60 years old, fell down a 40-foot stairway and killed himself at Valparaiso, Ind.

Clifford Dunn, 19 years old, while attending his grandfather's funeral near Portland, Ind., dropped dead.

By a cave-in at a gravelpit near Lafayette, Ind., Reifers Williams and George Walters were killed.

James Eden, Jr., who shot Robert Lowe at Bryant, Ind., on election day has been bound over to court. Eden is a druggist.

Bert Kilmer, a student from Missouri at the State Normal school at Valparaiso, Ind., committed suicide by taking rat poison.

More Alcohol For Japan.

Peoria, Ills., Nov. 15.—Another train load of alcohol billed to Japan has been sent west. It will be used in the manufacture of smokeless gun powder. There were 11 cars of 65 barrels each, or 62,920 gallons. Recently an order was received here for a large supply of spirits to be shipped to Great Britain.

TO CURE A COLD IN ONE DAY

Take Laxative Bromo Quinine Tablets. All druggists refund the money if it fails to cure 25c. The genuine has L. B. Q. T. each tablet. may1

DOCTOR HUIDEKOPER

Testifies Before the War Investigating Commission at Washington.

PORTO RICAN EXPEDITION

His Orders Regarding Sick Men Disobeyed — Contradicts Colonel Hartsuff—Where He Got His Education. Colonels Detailed Their Worst Men as Nurses In Hospitals.

Washington, Nov. 15.—General Breckenridge, Dr. Huidekoper and Major Knox were before the war investigating commission yesterday. General Breckenridge's testimony dealt with the conditions at Camp Thomas, of which he was for a time in command, and he took occasion to say that but for the change that was made previous to the war, requiring inspector generals in the field to report to the adjutant general instead of the inspector general the condition of the camps now being developed by the commission would have been developed three months ago.

Dr. Huidekoper said that with a few unimportant exceptions the medical supplies for the Porto Rican expedition had been ample. At Newport News he had given orders that the sick men be eliminated from the command, but he found that the order had been evaded and sick men taken aboard. This was especially true of the Third Illinois regiment, whose surgeon, Dr. Huidekoper said had persisted from the start in breaking the spirit, if not the letter of the law.

He said that when the command started to Porto Rico General Brooke had exercised his prerogative to demand the filling of a requisition which had been refused by the deputy surgeon general.

Responding to a request from ex-Governor Beaver, Dr. Huidekoper detailed the particulars of his education as a physician, giving also his experience in military service. He said he had graduated as a physician from the University of Pennsylvania in 1874 and afterward had studied much in Paris, Berlin and other European capitals, and had had considerable experience in hospitals and in general practice. After returning to this country he went to New York and was engaged largely in the manufacture of toxines, only practicing human medicine for charity.

Replying to another question from Governor Beaver the witness said that Deputy Surgeon General Hartsuff had refused to supply disinfectants for the camp at Chickamauga, saying that to do so was contrary to army regulations.

Colonel Huidekoper told of his difficulties in securing nurses, and the colonel's had insisted on supplying the worst men they had in their regiments for members of the hospital corps. One was an epileptic and another a confirmed drunkard. Yet, the men who had given him the poorest nurses were generally the first to make complaint of lack of attention.

The witness asserted that the sick in Porto Rico had had good attention, contradicting the assertion of Colonel Hartsuff that there had been negligence. He said it was not true that Dr. Hartsuff had taken charge of a hospital, as the latter had stated, because of its management. Dr. Hartsuff had volunteered to take a hospital on an occasion, but the offer had been declined, so that it was all on paper. "In fact," the witness added, "General Brooke would have stopped him if he had attempted to do so."

TEMPERANCE TEMPLE.

The W. C. T. U. In National Convention Abandons the Project.

St. Paul, Nov. 15.—The W. C. T. U. national convention late yesterday decided by a vote of 285 to 71 to abandon the Chicago temple project as an affiliated interest. Five hours of animated, vigorous and occasionally bitter and personal debating was necessary before the vote was reached. The opposition to this action declared it was an act of repudiation of a moral obligation and fought every inch of ground, but most of the leaders were against them and carried their point.

Receives a Legacy of $500,000.

Abilene, Kan., Nov. 15.—It is said that Miss Sarah Bonnell, an Abilene young woman, has received a legacy of $500,000 from a friend in New York interested in her musical education. Miss Bonnell has studied vocal music in Chicago and London. No further details of the conditions of the legacy are made public.

WIRE SIFTINGS.

Dr. Campos Salles has been installed as president of Brazil.

Germany is again complaining of the San Jose louse found in California dried fruit.

Senator Albert Dauphin is dead at Amiens, France. He was minister of finance in 1886.

Judge Samuel Owens, formerly an eminent jurist of Pennsylvania, is dead at Los Angeles, Cal.

F. S. Elder, Company H, Fourth Missouri, whose home is at Franklin, Ills., is dead at Philadelphia.

Adam R. Smith, formerly cashier of the Union National bank, Troy, N. Y., shot himself through the heart.

Congressman Henderson of Iowa denies that he is a candidate for speaker of the house. Says he is for Reed.

Major Taylor, the cyclist, broke the third of a mile record of :30 1-5 at Philadelphia. Taylor's time was :29 4-5.

The Royal Geographical Society of London offers to head a subscription with £5,000 for outfitting an Antartic expedition.

LAMP THROWER

Causes a $500,000 Fire at Dawson City, Alaska.

Victoria, B. C., Nov. 15.—Returning Klondikers, arriving in this city yesterday, bring the news that the city of Dawson has been visited with a $500,000 fire, in which 40 buildings were burned, including the new postoffice building and some of the best buildings in the city. The fire took place on the morning of Oct. 16. It started in the Green Tree saloon, as the result of a row between two women of the town. Belle Mitchell threw a lighted lamp at another woman. The lamp broke, the oil spread and in a few seconds the building was on fire.

The fire of a year ago was caused by this same woman, who threw a lamp at a man with whom she had a quarrel. A month ago she tried to burn her own place in Third avenue, in Dawson, by throwing a lamp at a woman, and nearly caused a conflagration by again losing her temper and wielding another lighted lamp.

The news of the conflagration was brought out by several of the miners, who arrived in this city. The steamer Ora left Dawson, Oct. 20.

IN TEMPLE'S BEHALF.

Effort Being Made to Secure His Release From a Mexican Jail.

Washington, Nov. 15.—The state department is making strong efforts to secure the release of the American, Temple, who is now in a Mexican jail on a charge of murder committed in the United States, and it has instructed Mr. Powell Clayton, United States minister to Mexico to address himself directly to the Mexican foreign office on that subject. The principle involved in the case is regarded of the highest importance, for if Temple is held for trial by the Mexican authorities it will amount to an admission on the part of the United States of the right of Mexico to exercise extra-territorial jurisdiction over American soil. Substantially the same claim was involved in the celebrated Cutting case, which came near causing a breach of friendly relations.

GENERAL MILES

Stands by His Records as to Cuban Campaign.

New York, Nov. 15.—General Miles was interviewed relative to the publication in a Washihgton paper of the statement that, either by accident or design, there was omitted from his report any mention of an order which he issued on May 9, contemplating the sending of all the available army to Cuba at once. General Miles said he had not seen the article. It was handed to him. After he had read it he said:

"I have no comment to make on the report. If they have any such order of mine in Washing on let them publish it. My position in the matter of sending troops to the fever-stricken districts of Cuba is well known, and I am satisfied to stand by my record."

DREYEUS CASE

Generals Zurlinden and Chanoine Sustain Their Position Before the Court.

Paris, Nov. 15.—The court of cassation yesterday examined General Zurlinden and General Chanoine, who recently resigned successively the portfolio of minister of war, and it is said that their evidence was highly important in upholding the attitude they have taken throughout that Dreyfus is guilty, and that a communication of the secret dossier would compromise the safety of the state and the good relations of France with foreign nations.

Peace Negotiations.

Paris, Nov. 15.—A dispatch to The Temps from Madrid says the officials there do not believe the peace negotiations will be broken off. It adds: "If the United States persist in their present claims Spain will accept the conditions after formally announcing at a session of the commission and in a circular to the powers that she yields to force and owing to the impossibility of renewing the war without unobtainable assistance in defence of her rights."

Methodist Ministers Will Investigate.

New York, Nov. 15.—The Methodist preachers' meeting passed a resolution yesterday to have a committee appointed to investigate certain "outrages, alleged to have been committed recently, upon colored citizens of North Carolina." The chairman, Rev. Thomas L. Poulson, appointed Dr. W. H. Brooms, colored, and two white clergymen, Rev. Dr. Clark Wright and Rev. George Adams of Brooklyn as the committee.

Old Lady Run Down by a Train.

St. Paul, Ind., Nov. 15.—Mrs. Ann Doolan while crossing the railroad track caught her heel between the rail and a plank in the crossing. Before she could extricate her foot or assistance be rendered she was run down by a passenger train and killed. The train was running about 50 miles an hour. Mrs. Doolan was an old woman, very hard of hearing.

Fifty-five Vessels.

Washington, Nov. 15.—A statement prepared by Commodore Hitchborn, chief of the construction bureau, shows that on Nov. 1 the navy department had under construction in the various parts of the country 55 vessels, a larger number than ever undertaken before in the history of the country.

McKinley Will Not Attend.

New York, Nov. 15.—It is announced that President McKinley will not attend the annual banquet of the chamber of commerce this evening. The president will be represented by Attorney General Griggs and perhaps some other member of his cabinet. Governor-elect Roosevelt has been invited to the banquet.

Royal makes the food pure, wholesome and delicious.

ROYAL

BAKING POWDER

Absolutely Pure

ROYAL BAKING POWDER CO., NEW YORK.

1898 November. 1898

Su.	Mo.	Tu.	We.	Th.	Fr.	Sa.
		1	2	3	4	5
6	7	8	9	10	11	12
13	14	15	16	17	18	19
20	21	22	23	24	25	26
27	28	29	30			

DR. BLAND.

Representing the United States Medical Liberty League.

Muncie, Ind., Nov. 15.—Dr. T. A. Bland of Boston has been visiting in this city for a few days. Dr. Bland represents the United States Medical Liberty league. He gave a talk to the physicians here in which he urged the repeal of all restrictive medical legislation and a return to the freedom which the profession and the people enjoyed prior to the civil war. It was an argument that medicine is not an exact science, but that physicians are divided into sects, holding theories antagonistic to each other, and that all should be free to practice what they believed to be the best system, leaving the people free to judge of the fitness of the physician. The physicians present represented all schools, and Dr. Bland's talk aroused much favorable comment.

Pensions Granted.

Washington, Nov. 15.—Pensions have been granted to Indianians as follows: Additional—John S. Bitner, Huntington, $6 to $12. Renewal and Increase—Theophilus Osborn, Marion, $2 to $6. Increase—Mina P. Crecelins, Lyons, $24 to $30. Re ssue—Joseph B. Sulgrove, Indianapolis, $30. Original Widows, Etc.—Special, Nov. 4, Mary Osborn, Noblesville, $8; Fanny Hogne, Staunton, $12; Nora C. Schwerdtfeger, Evansville, $12; Sarah M. Butt, Lagrange, $12; Eliza J. Coleman, St. Burnice, $8; minors of Thomas C. Lewis, Balbec, $18.

Calomel Saved Him.

English, Ind., Nov. 15.—Pilgrim Pope nearly caused his death here by eating two pounds of cheese, a number of crackers, besides drinking a quantity of cider. This was done on a wager. A dose of calomel was necessary to save his life.

Once Prominent In Kentucky Politics.

Anderson, Ind., Nov. 15.—W. W. Huffman, secretary of the Indiana Republican league, has announced himself as a candidate for secretary of the senate. Mr. Huffman was prominent in Kentucky politics before coming here five years ago.

Call Issued.

Denver, Nov. 15.—The call for the next annual convention of the National Livestock association, to be held in this city, has been issued.

SYRUP OF FIGS

NEVER IMITATED IN QUALITY.

THE EXCELLENCE OF SYRUP OF FIGS

is due not only to the originality and simplicity of the combination, but also to the care and skill with which it is manufactured by scientific processes known to the CALIFORNIA FIG SYRUP Co. only, and we wish to impress upon all the importance of purchasing the true and original remedy. As the genuine Syrup of Figs is manufactured by the CALIFORNIA FIG SYRUP Co. only, a knowledge of that fact will assist one in avoiding the worthless imitations manufactured by other parties. The high standing of the CALIFORNIA FIG SYRUP Co. with the medical profession, and the satisfaction which the genuine Syrup of Figs has given to millions of families, makes the name of the Company a guaranty of the excellence of its remedy. It is far in advance of all other laxatives, as it acts on the kidneys, liver and bowels without irritating or weakening them, and it does not gripe nor nauseate. In order to get its beneficial effects, please remember the name of the Company—

CALIFORNIA FIG SYRUP CO.

SAN FRANCISCO, Cal.

LOUISVILLE, KY. NEW YORK, N. Y.

MOTHER!

There is no word so full of meaning and about which such tender and holy recollections cluster as that of "MOTHER"—she who watched over our helpless infancy and guided our first tottering step. Yet the life of every Expectant Mother is beset with danger and all effort should be made to avoid it.

Mother's Friend

so assists nature in the change taking place that the Expectant Mother is enabled to look forward without dread, suffering or gloomy forebodings, to the hour when she experiences the joy of **Motherhood**. Its use insures safety to the lives of both Mother and Child, and she is found stronger after than before confinement—in short, it "makes Childbirth natural and easy," as so many have said. Don't be persuaded to use anything but

MOTHER'S FRIEND

"My wife suffered more in ten minutes with either of her other two children than she did altogether with her last, having previously used four bottles of 'Mother's Friend.' It is a blessing to any one expecting to become a MOTHER," says a customer.
HENDERSON DALE, Carmi, Illinois.

Of Druggists at $1.00, or sent by express on receipt of price. Write for book containing testimonials and valuable information for all Mothers, free.
The Bradfield Regulator Co., Atlanta, Ga.

Daily Republican.

AY C. SMITH, DW. A. REMY, } Editors and Publishers.

OFFICIAL PAPER OF SEYMOUR.

Telephone No.42

DAILY.

One Year	$5.00
Six Months	2.50
Three Months	1.45
One Month	45
One Week	10

WEEKLY.

One Year in Advanc	$1.00

Entered at the Seymour, Indiana, Postoffice as Second-class Matter.

TUESDAY, NOVEMBER 15, 1898.

Your Eyes Bother You.

Your head aches and you cannot read or sew as you used to; the print is blurred. We will charge nothing to examine your eyes and determine their defects and our prices for glasses, if you need them, is about one half what optical stores charge.

d2aw J. G. LAUPUS.

"A Celebrated Case" which the St. Lawrence Dramatic Company of Cincinnati will present at the Opera House on Thanksgiving night under the auspices of the Y. M. I. was performed before an audience of 5,000 people at the large Cincinnati Music Hall last Sunday night in the presence of Mayor Tafel and hundreds of high standing officials of that city who pronounced the performance a complete success. Some of the press comments which appeared in Monday's paper read thus: "The St. Lawrence Dramatic Circle showed again its popularity at Music Hall last night which was overfilled with visitors to see the production of "A Celebrated Case" which was superbly performed. The participants performed like professionals."—Cincinnati Volksfreund.

"The entertainment of the St Lawrence Dramatic Circle at Music Hall was a gratifying success. 5,000 people were in attendance."—Cincinnati Enquirer.

Bucklen's Arnica Salve

The best salve in the world for Cuts Bruises, Sores, Ulcers, Salt Rheum Fever sores, Tetter, Chapped hands Chilbian, Corns, and all Skin Eruptions positively cures Piles, or no pay required. It is guaranteed to give perfect satisfaction or money refunded Price 25 cents per bottle. For sale by W. F. Peter

WASKOM.

The sick people are improving slowly

James Cox is working for Jas Bailey.

The revival meeting closed with three new members.

Jacob and Jack Waskom went to Medora Sunday to see George Waskom who is quite ill.

Michael Waskom and family of Driftwood Township were the guests of Harmon Sherman wife Sunday.

USE DR. BULL'S COUGH SYRUP for your cough or cold on chest or lungs. It is truly a wonderful medicine. No other remedy has made so many remarkable cures. Price 25c.

VINCENNES

An Interesting City From Almost Every Standpoint

Vincennes is one of the most interesting cities in the whole of the Mississippi Valley. Interesting because of its past history and because of what it is today. It has grown from a French trading post established in 1702 to a modern, progressive city of 16,000 inhabitants.

Clustering about Vincennes is some of the most important history connected with the settlement and development of the Northwest Territory. It was here that a Jesuit missionary said mass before astonished savages almost two centuries ago. It was here that the French established a military post to hold and protect territory that had been partially explored by LaSalle, Marquette and others. It was at Vincennes that George Rogers Clark gained one of the most signal victories recorded in American history. It was here, too, that General William Henry Harrison met Tecumseh, the renowned Shawnee chief, and discussed terms of peace. So it is that the early history of Vincennes concerns the history of the Northwest Territory.

But the Vincennes of today is one of the real live and progressive cities of Indiana. Her people are hospitable, thrifty and happy and fully abreast of the times. They take a just pride in their city and will unquestionably keep it in the front rank. A visitor to this city "on the banks of the Wabash" observes with interest the many fine and substantial homes, the modern business houses, the beautiful and well paved streets, the well equipped electric street railway, the attractive and commodious public buildings, the magnificent churches, the superior system of water works and the numerous thrifty business and manufacturing industries. All these things speak loudly for the progress of the city and the enterprise of her people.

Vincennes is especially proud of her many manufacturing industries employing at this time about 1,600 people. They were never in a more prosperous condition than now, paying out large sums of money for labor each week and shipping their products to many parts of the world.

The Vincennes Paper Mill is a large and prosperous institution and sends its output of straw board into many states.

The John Ebner Ice Company's plant is one of the largest and best equipped of its kind in the west. It has a capacity of 200 tons of ice a day and is unable to fill all orders in the summer season.

The Inter-State Distilling Company has an immense institution in the northeast part of the city that does a mammoth business. Its annual output is valued at five and a half million dollars. In a single day this institution has paid the government nearly ten housand dollars for revenue stamps.

Hack & Simon, brewers and bottlers, also do a large business and pay $25,000 annually for labor. Their product is rated first class and has a wide sale in Indiana and adjoining states.

The Novelty Works is another large establishment and does a prosperous business twelve months in the year.

The Enterprise Stove Works is another giant industry that manufactures stoves for their trade in a score of different states.

Many other industies of equal importance may be mentioned. The Security Spoke Manufacturing Co., the Handle Factory, two or three Carriage factories, the great Iron Sewer Pipe establishment, the Egg Case Co., and a score of other important industries could be named with credit to the city of Vincennes.

The educational advantages of Vincennes are the best. Vincennes University furnishes superior advantages for higher education. There a number of private and parochial schools all of which are well equipped and well taught. The public schools under the management of Supt. A. E. Humke are as good as the best and are the pride of the people. Certainly there is no lack of educational facilities there.

The many fine church edifices are evidence of the religious development of the people. There are more than a dozen different denominations represented with investments amounting to several hundred thousand dollars.

These things as numerated above, together with railroad facilities, natural resources, and favorable location make Vincennes one of the most prosperous as well as one of the most favored cities in the state.

PLEASANT GROVE.

Joe Bremahaltz is again ill.

The river is on quite of a boom.

Quarterly meeting was well attended

Uncle Carl Richards is on the sick list.

Louis Bollander has returned from his Indianapolis visit.

Ackere's Chapel was well represented at our quarterly meeting.

We consider that the Honeytown Hummer is downed all around.

John Spray has a pair of deer, one of which be purchased in the state of Washington.

Mrs. Louis Bollander got up a supprise birthday dinner for her husband last Saturday.

Lue Bollander's large Newfoundland dog was shot by accident last week. The owner valued him equal to the best house in his possession.

The first precinct of Brownstown township where all the powers and influence of the old town with its two twin rings let loose on us cast 45 votes for the fusion ticket.

While at Clear Springs we had the pleasure of conversing with the coresspondent of the REPUBLICAN, who has done so well in gathering the news from that place. We consider Clearsprings a hustling town.

The Eagle, King of All Birds.

Is noted for its keen sight, clear and distinct vision. So are those persons who use Sutherland's Eagle Eye Salve for weak eyes, styes, sore eyes of any kind or granulated lids. Sold by all dealers at 25 cents.

Wants Pay For Her Husband's Life.

Richmond, Ind., Nov. 15.—Clara Parrish, widow of John Parrish, a Panhandle employe, who was brushed from the top of a freight train and killed, some weeks ago, has brought suit for $10,000 damages against the company.

Elwood Papers Resume Publication.

Elwood, Ind., Nov. 15.—The disagreement between publishers and printers has been adjusted. The papers resumed publication today.

Town Names.

The Cleveland Leader says that a man registered in a local hotel the other day, giving his place of residence as Sleepy Eye, Minn. Half an hour later another guest registered from Painted Post, Ia.

The clerk paid no especial attention to this, but when the next man to register boldly wrote "White Pigeon, Mich.," after his name, both the clerk and the bookkeeper began to get interested.

While they were talking about the queer names that had been given to some of our western towns, a dignified looking man stepped up to the office, whirled the register around, and scrawled "Horseheads, N. Y."

Superlatives.

Dr. Johnson says in his "Grammar of the English Tongue:" "The comparison of adjectives is very uncertain, and, being much regulated by commodiousness of utterance, is not easily reduced to rules."

Then he quotes passages from "Paradise Lost," in which these words are found, "virtuousest," "powerfullest," and a passage from "Samson Agonistes" which contains the word "famousest."

Surely Milton had an ear.—Notes and Queries.

Municipal Jealousies.

New Yorker—You are a stranger here, I presume?

Chicago Man (haughtily)—I am from the great city that New York is jealous of.

New Yorker—Ah! And how are things in dear old Lunnon!—New York Weekly.

New Way to Get Rich.

An Arkansas contemporary records a queer case of financial irregularity. It appears that a young man down there swallowed a copper cent by mistake and a doctor made him cough up $2.—Chicago Times-Herald.

She Did.

"Sissy," said the fresh young man, "does your mother know you're out?"

"Oh, yes," replied the fair one, "and she gave me a penny to buy a monkey. Are you for sale?"—Philadelphia North American.

Excels That of a Woman.

Wife (reading the paper)—The giraffe has a tongue 18 inches long.

Husband--Aren't you jealous?—New York World.

"Scot Free."

Scot is the equivalent of the Anglo-Saxon word "sceat," meaning taxation, therefore "scot free" originally meant "free from the payment of taxes," and now it has become a general expression for freedom from anything.

Cure a Cold In One Day.

Take Laxative Bromo Quninine Tablets. All druggists refund money if it fails to cure. 25c. The genuine has L. B. Q. on each tablet. wtomay1

Parsnip Complexion.

It does not require an expert to detect the sufferer from kidney trouble. The hollow cheeks, the sunken eyes, the dark, puffy circles under the eyes, the sallow parsnip-colored complexion indicates it.

A physician would ask if you had rheumatism, a dull pain or ache in the back or over the hips, stomach trouble, desire to urinate often, or a burning or scalding in passing it; if after passing there is an unsatisfied feeling as if it must be at once repeated, or if the urine has a brick dust deposit or strong odor

When these symptoms are present, no time should be lost in removing the cause.

Delay may lead to gravel, catarrn of the bladder, inflammation, causing stoppage, and sometimes requiring the drawing of the urine with instruments, or may run into Bright's Disease, the most dangerous stage of Kidney trouble.

Dr. Kilmer's Swamp-Root, the great discovery of the eminent kidney and bladder specialist, is a positive remedy for such diseases. Its reputation is world-wide and it is so easy to get at any drug store that no one need suffer any length of time for want of it.

However, if you prefer to first test its wonderful merits, mention the Seymour REPUBLICAN and write to Dr. Kilmer & Co., Binghamton, N, Y. for a sample bottle and book telling all about it, both sent absolutely free by mail.

A Tribute of Respect.

The teacher and pupils of District No. 11 Hamilton township feel it their duty to express their feelings of sadness occasioned by the death of Bertie Hupp, one of the late pupils of this school. Miss Bertie was in the bud of life scarcely 14 years of age. She died at the home of her father, Wm. Hupp, Nov. 8 1898. She was highly respected by all her schoolmates. Her presence was always attended with pleasure. She lived a life of good deeds, both to herself and her associates. She scorned none but associated with all. She lost her mother about three years ago, and beautiful were her words, when on her bed dying she said to loved ones: "I am going to meet mother," and beautiful are the words placed above the vacant deck in the school room: 'Gone to rest." We miss her in the school room and wherever we were accustomed to see her. To her parents we extend our deepest sympathy in this hour of sorrow.

IRA I. ISAACS, Teacher.

ANNA DARLAGE, BARBARA FREDRICK, JESSE OWENS, } Com. of Classmates

HAVE YOU GOT TROUBLE OF YOUR OWN?

If Not, Listen to Others' Troubles If You Have, See if Your Trouble Is Like Other People's Troubles.

There are some kinds of trouble that are unavoidable. Then again there is trouble that is easily avoided if you know how to do it. Here is a true statement of Mrs. M. Langton of 2021 Hanna St., Logansport, Ind., telling of her trouble and how she got entirely over it. She says: "I am well aware everyone has trouble without listening to mine, but I hope by telling mine I shall instruct others how to avoid theirs.

For ten years at least I have had more rouble with my kidneys, and back than can well be expressed on paper. It began with "Kidney Backache." I paid little attention to it at first but I see now where I made the mistake. The trouble increased and urinary disturbances followed. The urine was excessive in quantity. highly colored, of a strong odor and contained so much uric acid as to cause a burning sensation in its passage. Then I had sharp shooting pains and swelling of the limbs which became very painful. For the past five or six years several doctors have treated me for my trouble without arresting the progress of the disease They knew what the trouble was and pronounced it kidney complaint. One doctor said he could do nothing for me and advised me to make my "will." When I arrived at this stage I became anxious to try any and everything. Some time ago I read about and tried Morrow's Kid-ne-oids. The recommends were so high that I procured and used them strictly according to directions. After the first box was used I grew less nervous. and I rested well at night, which is something I had not experienced for months. I am now on the third box, and the help has been so great that I am glad to continue using them, believing that I have found a genuine cure. With all indications I shall soon be well I desire all my friedds to write to me and learn more about the wonderful remedy, Morrow's Kid-ne-oids.

This statement is convincing enough for the worst skeptic in Seymour. Write to Mrs. Langton and see for yourself. Kid-ne-oids are yellow tablets (not pills) and are sold by all first class druggists and at Alpha Cox's Drug Store at 50 cents a box. Accept no remdey "just as good" for there is none. Manufactured by John Morrow & Co., Chemists, Springfield, Ohio.

A LAWYER'S CLEVER TRICK THAT SAVED HIS CLIENT.

The Rascal on Trial Was Guilty and Proved So Beyond a Doubt, but the Shrewd Lawyer Found a Way to Win His Case.

When Colorado was organized as a territory, there was little English used outside of Denver and the mining camps. The rest of the thinly scattered country was as Spanish as any part of our latest America. Not Castilians, of course—more likely a general mixture of Aztec and Apache and a lot of other strains of blood, but certainly Spanish in name and in speech. "The government recognized that it had a difficult task before it in bringing these 'greasers' to understand the very beginning of the obligations and the duties of their American citizenship. One of the most trusted agents in this campaign of education was Judge Hallett, who was put in charge of the judicial system of the new territory. From that time to this he has been at the head of the federal judiciary in the great and prosperous state of Colorado. Despite this fierceness of rebuke and countless oddities of temper no judge has ever been so respected as he along the great divide.

When he first went on circuit, the bar left Denver with him and traveled in a body both for sociability and for safety. Then there was no railroad, the only means of reaching any place from any other being along a slightly marked trail barely passable for horses. By slow stages the bench and the bar reached Trinidad under the cold shadows of the Sangre de Cristo range. These Spanish names were an incessant annoyance to Judge Hallett, who declaimed against each one in turn and announced his purpose of memorializing the secretary of the interior to have them all made American. Of a piece with this was his attitude toward the prevailing Spanish speech of the country. He objected to it. Among the first rules of his court was that which provided that all its transactions should be in English, and that if litigants objected to the work of the sworn interpreter that was their own lookout. It might encourage them to learn to talk "American," as they ought.

In Trinidad Colonel Taylor of the bar was retained for the defense in a case where no defense was possible. The place was full of witnesses who had seen the deed done, whatever it may have been, for that is unimportant. The prosecuting attorney put on witness after witness to prove the facts. He made a perfect case, and he demanded that full punishment be inflicted. It was a difficult situation for Colonel Taylor. His client was guilty beyond a doubt. Cross examination of the witnesses could only make that fact more distinct, and for that reason he did nothing so foolish. The case was altogether Spanish. Criminal, witnesses, audience—there were not six words of English in the whole outfit. The interpreter had been called on for every word which had gone back and forth throughout the trial. Colonel Taylor arose to make his plea. He surveyed the cluster of dark faces which filled the shed in which the court was sitting.

"Caballeros," he began—"caballeros del jurado"—

There was a loud whacking of the gavel by Judge Hallett as soon as he caught the sound of the language which he despised so heartily.

"Mr. Taylor, Mr. Taylor," he shouted, "as a member of the bar of this court you must be aware that all its transactions must be conducted in the English language, the language of this country. If I thought that you were using Spanish maliciously, I should punish you soundly for such contempt of this court. You will address this court of the United States in United States and in no other speech, language or dialect."

"I bow to your honor's ruling," continued Colonel Taylor and resumed his plea, but in English and with the assistance of the interpreter. He told the greaser jury how the sight of their proud Castilian lineaments had caused him to forget a rule of the court and to address them in the sonorous speech of Spain, from which their proud forefathers came. He obeyed the judge, but he felt the restraint of having to make his pleading through the assistance of the interpreter. It was a simple matter which he could set right in a few sentences of their own language, but he feared that in English he could not do so well; yet he hoped that they would not see a fellow citizen punished solely for the reason that his advocate was not allowed to address a Spanish jury in their own tongue. Harping on this theme, he avoided any discussion of the evidence which bore so heavily on his client, and in his peroration he paid a glowing tribute to the language of Don Quixote and Queen Isabella. This done, he fled from the spot and was not seen until court had arisen for the day.

When they next met, the prosecuting attorney wanted to know why he had not been on hand to receive congratulations on the acquittal of his client.

"They set him free without a stain on his character and without their seat and it was all due to your Spanish. Why didn't you wait? You're the hero of the whole population."

"That's just the trouble," rejoined Colonel Taylor. "I knew they'd acquit that rascal and then they'd fall all over me with their Spanish. I just naturally had to hide. Those three words that Judge Hallett choked me off on, that's all the Spanish I ever knew in my life. I couldn't afford to be congratulated."—New York Sun.

IT LEADS THE FIELD!

THE SEYMOUR

REPUBLICAN.

DAILY AND WEEKLY.

Has the largest daily and weekly circulation in Jackson county. It is recognized as the best advertising medium.

OUR JOB DEPARTMENT

Turns Out Only First-Class Work.

ONE WAY

SETTLER RATES

—VIA—

BIG FOUR,

To specified points in Alabama, Florida, Georgia, Tennessee, N. and S. Carolina, Kentucky, Louisiana, Mississippi and Virginia.

Tickets will be on sale Nov. 15. Dec 6-20, 1898; Jan. 3 17. Feb. 7 21, March 7-21, April 4-18, 1899

For full information and tickets, call on agents "Big Four Route," or address the undersigned,

E O. McCormick, Pass. Traffic Mgr.
Warren J. Lynch, Asst. Gen. Pass. and ticket agent, Cincinnati, O.

ACTIVE SOLICITORS WANTED EVERYwhere for "The Story of the Philippines" by Murat Halstead, commissioned by the Government as Official Historian to the War Department. The book was written in army camps at San Francisco, on the Pacific with General Merritt, in the hospitals at Honolulu in Hong Kong, in the American trenches at Manila, in the insurgent camps with Aguinaldo, on the deck of the Olympia with Dewey and in the roar of battle at the fall of Manila. Bonanza for agents. Brimful of original pictures taken by government photographers on the spot. Large book. Low prices. Big profits. Freight paid. Credit given. Drop all trashy unofficial war books. Outfit free. Address, F. T, Barber, Sec'y, 356 Dearborn st., Chicago. oct20 d30t

Insure your business and other property in the Ohio Farmers Insurance Co. It is a strong, reliable, safe company Cash assets over $1,000,000 C. A. DAY, Ag't. Pfaffenberger Block.

—THE—

MUTUAL LIFE INSURANCE COMPANY OF NEW YORK

RICHARD A. McCURDY, Pres.

STATEMENT.

For the year ending December 31, 1897, According to the Standard of the Insurance Department of the State of New York.

INCOME.

Received for Premiums	$42,693,201.99
From all other Sources	11,469,406.24
	$54,162,608.23

DISBURSEMENTS.

To Policy-holders for Claims by Death	$13,279,630.66
To Policy-holders for Endowments, Dividends, etc	12,712,424.76
For all other accounts	10,132,005.57
	$36,124,060.99

ASSETS.

United States Bonds and other Securities	$132,017,341.45
First Lien Loans on Bond and Mortgage	69,423,937.31
Loans on Stocks and Bonds	12,880,308.00
Real Estate	21,618,454.88
Cash in Banks and Trust Companies	11,705,195.8
Accrued Interest, Net Deferred Premiums, etc	6,141,200.20
	$253,786,437.66
Reserve for Policies and other Liabilitie	218,278,243.07
Surplus	$35,508,194,59
Insurance and Annuities in force	$936,634,496.63

I have carefully examined the foregoin Statement and find the same to be correct liabilities calculated by the Insurance Department. CHARLES A. PREILLER Audito

From the Surplus dividend will be apportioned as usual.

ROBERT A. GRANNISS. Vice-President.

WALTER R. GILLETTE. General Manager
ISAAC F. LLOYD, 2d Vice-President.
FREDERIC CROMWELL, Treasurer

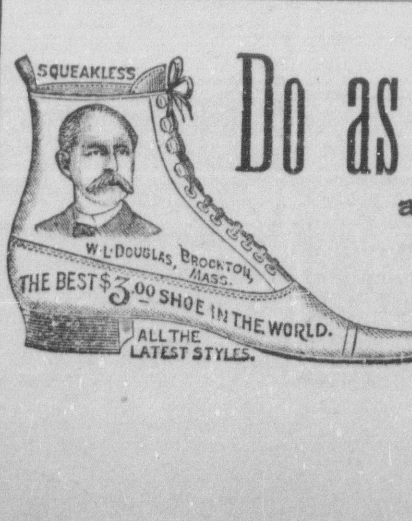

Do as the Trees Do

CHAGNE YOUR GARB. That light and thin suit was all right a month or two ago, but now it makes you conspicuous and lets in shivers. Its no use to make the old suit or overcoat do, when you can buy suits and overcoats at such remarkably low prices as you will find in our store. Good values in Ladies', Gents' and Children's Shoes and Rubbers. Don't fail to see us when you want anything in the line of footwear. We save you money.

The Klondyke, 14 S, Chestnut St., WM. E. DEHLER, Manager.

Irritating Your Lungs.

Everytime you cough: Don't cough! Christie's Syrup Tar and Wild Cherry allays the Cough and many find it very beneficial to take just before retiring, for it permits them to sleep peacefully through the night without

Coughing.

Glycerine Rose Cream Cures Chapped Hands Quickly.

The W. F. Peter Pharmacy.

PERRY A. JONES,
Real Estate, Loan and Rental Agent.

SEYMOUR, IND.

Property bought, sold or exchanged City property rented and carefully looked after. All business placed in my hands will receive prompt attention.

W. E. GERRISH
DENTIST

Vitalized Air for painless extraction of teeth. 24july1y

WEATHER INDICATIONS

CHICAGO, ILL., Nov. 15. Indiana.—Fair and warmer tonight and Wednesday.

Cox

New oatmeal and barley at Hoadley's.

New crop Orleans, new sorghum, maple syrup, Hancock's.

There will be no W. C. T. U. meeting tomorrow afternoon

Sweet cider, buckwheat flour, maple syrup, pigsfeet, F. Teckemeyer's.

50 cords heating and stove wood for sale. Leave orders at Hancock's grocery. 1011wk

New buckwheat flour at Hoadley's.

Free entertainment in front of the Hub tonight.

FOR SALE: Five room cottage on east Second street. Good cistern gas and hydrant. Enquire here. 1012wk

Furnished room over the Frank Teckemeyer grocery to let. Inquire below. n15 d5t.

Butter, eggs, poultry at Hoadley's.

PIECE DYING.—Ladies wear, men's wear, chenille curtains. Work guaranteed. Sherman Day, South Chestnut street. o10 dtf

NOTICE.

Attend the great assignee sale Saturday, November 19 1898.
tf MOSE THE BOSS.

R. D Hogan who is here to form an organization of laboring men will meet our citizens at the council chamber again tonight to still further discuss the matter of organization.

Columbia, or America's Cantata is the subject of a play to be given by one hundred school children at the Opera house on the evening before Thanksgiving.

The services at the Baptist church last night were very interesting. Rev. W. W. Smith preached a fine sermon on Ezek. 37: 1-10 "The Spiritual Resurrection." The after meeting was of splendid interest. Come tonight and hear a good sermon.

A representative of the REPUBLICAN called at the jewelry store of J. G. Laupus this morning and found that he had added an elegant line of cut glass to his stock. The selection includes both useful and artistic pieces and all in the latest styles of cut glassware. It will pay you to call and see the goods. 2t

SHOT THROUGH THE HEART.

Miss Lorena Waring Ended Her Life Last Night.

At 9.30 o'clock last night Miss Lorena Waring put an end to her existence, while in a demented state of mind by sending a ball through her heart. The revolver used was Smith and Wesson No. 38. While the family was in the dining room she got on the step ladder and climbed to the top of the wardrobe on top of which the revolver was always kept by Mr. Shepard her stepfather. She placed the weapon to her bod, and fired, dying instantly. She was born at New Albany May 5, 1866. When 10 years old she was attacked with cancer of the face and although everything possible was done for her relief all appliances failed. Her suffering was severe at all times. Some time since her mind became seriously impaired which no doubt caused her to commit the rash act. She was the daughter of Mrs. E. W. Shepard with whom she has always made her home. The mother is almost crazed with grief.

The funeral will take place from the residence at 8 o'clock Thursday morning and the remains will be taken to New Albany for burial. The services here will be conducted by Rev. J. M. Baxter.

The Matter of a City Building.

For sometime there has been considerable talk among some of our citizens of erecting a city building here and the matter last spring went so far that the council secured prices on a number of pieces of property. Recently the stockholders of the opera house discussed the matter of selling that building, and several of them have expressed a willingness to sell the property at considerably less than the original cost. As at present constructed the building would be quite well adapted for use for city offices, council chamber and the main hall for the larger public meetings frequently held. If the citizens of Seymour desire a city building, it will be well for the council to carefully consider the proposition of the opera house company whether they deem it advisable to accept or not.

An Important Difference.

To make it apparent to thousands, who think themselves ill, that they are not afflicted with any disease, but that the system simply needs cleansing, is to bring comfort home to their hearts, as a costive condition is easily cured by using Syrup of Figs. Manufactured by the California Fig Syrup Co. only, and sold by all druggists.

BUSINESS NOTES.

P. A. Puz is in the city from Cincinnati on business.

B. F. Sisner, of Louisville, was in the city today on business.

J. R Pugh, of St. Louis, came here last evening on business.

DR. BULL'S COUGH SYRUP CURES a cough or cold in short order. One bottle of this wonderful remedy will effect a cure. It is absolutely the best cough syrup made. Price 25c.

Free entertainment in front of the Hub tonight.

Pleasant Occasion.

Morris Stigner, Robert and Bud Kidd, Dale Patrick, Edward Patrick, Russell Patrick, Charles Rottman, Ethel Rottman, Cart Cassio, Frank Howard, Charles Howard, Ralph Balsley, Willie Lee, Ross Teckemeyer, Roy Hughes assisted last night in celebrating the sixth birthday anniversary of John Lehsn. The occasion was very pleasant.

Awarded
Highest Honors—World's Fair,
Gold Medal, Midwinter Fair.

DR.
PRICE'S
CREAM
BAKING
POWDER

A Pure Grape Cream of Tartar Powder.
40 YEARS THE STANDARD.

"PRESIDENT ENTERTAINMENT."

To Be Given at the Fourth Street Christian Church Tuesday Evening Nov 15.

March, by presidents and their wives.

Opening Address	"Uncle Sam"
Song	Presidents
Address	George Washington
Recitation	Mrs. Adams
Recitation	John Q. Adams
Song	Mrs. Johnson
Recitation	Mrs J. Q Adams
Instrumental Solo	Mrs. McKinley
Recitation in German	Mrs. Jackson
Vocal Solo	Mrs. Harrison
Recitation	President McKinley
Violin Solo	Mr. Jefferson
Temperance Lecture	Mrs. Hayes
Recitation	Mrs. Fillmore
Vocal Solo	Mrs. Madison
Talk on Courtesy	Mr. Madison
Instrumental Solo	Miss Higdon
Duet	Mr. and Mrs. Adams

Dialogue, Mr. and Mrs. Polk, Mr. Fillmore, Mr. Madison

Vocal Solo	Mrs. McKinley
Speech	Mr. Monroe
Song	Quartette
Duet	Mrs. Washington, Mrs. Adams
Closing Song	Goddess of Liberty

Three Cheers for the Red, White and Blue.

DR. BULL'S COUGH SYRUP STOPS that tickling in the throat. This reliable remedy allays at once irritations of the throat, sore throat, hoarseness and other bronchial affections.

Christian Sunday School.

The Central Church of Christ organized a Sunday school at Husted's hall last Sunday. There were 43 present and $1.48 collection. Superintendent John Camp; asst superintendent, Bessie Patrick; secretary, Nina Patrick; treasurer, Anna Williams; organist, Alice Camp; asst. organist, Stella Rains. All were enthused and promised a larger attendance next Sunday. The attendance at church service taxed the capacity of the hall and all declared the evening sermon the best of all.

Work on the new church progresses rapidly.

Rev. Patterson went home this evening but will return soon to look after the work.

PERSONAL.

Miss Jewell Lynch is home from a visit to Louisville.

Mrs. S. S. Davidson went yesterday to Columbus to visit her sisters.

Miss Ida Smoot returned today to Bloomington from a nice visit to friends here.

Mrs. S. H. Wonning returned last night to Marion from a visit to friends here.

Miss Ida Roth, of Bedford, came here last evening to visit Miss Minnie Steinbrink.

Joe Burkart and wife came home Monday from a nice visit to Greensburg relatives.

John Opp went last evening to Dillsboro to visit his brothers, Anthony and Fred, and cousin, Mrs. Lizzie Schott.

Mrs. Eugene Ireland went last evening to Milan and Pierceville to visit her grandmother, Mrs. Eliza Chance, who is upwards of 80 years old.

Weak Eyes are Made Strong

Dim vision made clear, styes removed and granulated lids, or sore eyes of any kind speedily and effectually cured by the use of Sutherland's Eagle Eye Salve. It's put up in tubes, and sold on a guarantee by all good druggists.

A Long Trip.

Coon Benton, of Brownstown, after a few days visit to his son, George L. Benton, of the Hotel Jonas, left today for St. Paul, Minn., to spend a time with his cousin, Thomas R. Benton, who is solicitor by the Great Northern Line. The former may take 2,000 mile ride over that northern country.

From New Zealand.

REEFTON, New Zealand, Nov. 23, '96
I am very pleased to state that since I took the agency of Chamberlain's medicines the sale has been very large, more especially of the Cough Remedy. In two years I have sold more of this particular remedy than all others makes for the previous five years. As to its efficacy, I have been informed by scores of persons of the good results they have received from it, and know its value from the use of it in my own household. It is so pleasant to take that we have to place the bottle beyond the reach of the children
E. J. SCANTLEBURY.

For sale by C. W. Milhous.

Do not use a baking powder of doubtful quality when, for a few cents more, you can buy

Cleveland's
Baking Powder

a pure cream of tartar powder with a record of 28 years' use among the best housekeepers.

Death of Conrad Ackeret.

Death has again laid hands on one of Seymour's most respected and aged citizens in the person of Conrad Ackeret, who passed away at ten minutes past 10 o'clock Tuesday forenoon, November 15, 1898, with kidney trouble and infirmity. He was born in Switzerland January 22 1812 He came to this country nearly 70 years ago. He had been quite feeble for some time and when stricken down continued to grow weaker. Everything possible was done to relieve him but of no avail. He was a member of the M. E. church since quite young. A wife, one son, Solomon Ackeret, and one daughter, Mrs. John Fox of Redding township, survive who have the sincerest sympathy of their large circle of relatives and friends. The funeral will take place at 11 o'clock Thursday and the burial will take place at the Ackeret church.

Funeral of Mrs. Thomas Hayes.

Al Hayes, of Chicago, son of Mr. and Mrs. Thomas Hayes, arrived here yesterday morning from Orange, New Jersey, bearing a wooden box about twelve inches square, inside of which was the urn containing the ashes of his mother, Mrs. Thomas Hayes, who died Sunday evening last at the home of her daughter, Mrs. Jennie Thompson, in Orange, New Jersey. The body was incinerated Tuesday at the Long Island crematory. This was in accordance with her request before death.

Mr. Hayes repaired to the home of Fred Donner, with the "remains" where appropriate funeral services were conducted by Rev. Frank Hood, of the Presbyterian church, in the presence of a few old friends, at 11 o'clock forenoon, after which the remains were interred at the city cemetery beside her husband, who died in February 19, 1875.

Mrs. R. A. Woodmansee, of Brownstown, R. D. Hayes, of Cortland, and Mrs. Max Dalmbert, of Greensburg, were here to attend the funeral ceremonies.

Since the death of her husband, Mrs. Hayes had resided with her daughter, Mrs. Thompson, first at Madison, then at Chicago, then at Orange, New Jersey.

Thomas Hayes was a contractor in the building of the old Madison and Indianapolis railroad, the first railroad built in Indiana or west of the Alleghany mountains, coming here from Pennsylvania to engage in the work. He settled in this city in the early 40's then a small village only He also conducted a general store in connection with his railroad work

He became possessed of considerable land here, and laid off and platted, "Hayes Addition," now the heart of this city, reserving the square upon which he built the residence now owned and occupied by Richard Thomas.—Columbus Times.

The Second Baptist church of Seymour will give a dinner on Thanksgiving day at the church on the corner of Lynn and Brown streets from 12 to 4 o'clock.

BILL OF FARE.

Opossum, Kentucky Oysters, Rooster Hash and Chicken Salad, and all the delicacies of the season

Committee of arrangements: Mrs Andrew Foster, Annie Booker, Harriett Edwards, Caroline Blakey, Carrie Hines, Ludie Booker, Mary Dehoney, Rev. Harris, William Walker, George Owens.
A. J. THOMPSON.

REAL ESTATE TRANSFERS.

Frank Richards and wife to International B. & L. associations, lot 5, Freeport, Manuel's ad $10

Vincent L. Beem et al to Morton Weddle lot 27 Heighton Hill cemetery $20.

John Garvey and wife to Hettie D. Doane lot 1 block S Seymour Butler's ad $50.

Ruth Maynard to Wesley Fish tract of land in Owen tp $8.

Jesse D. Lucas et al to Joseph G. Lutes 80 acres in Saltcreek tp $100.

Margaret J. Womack to Wm. Fish 40 acres in Owen tp $40

Kinchen Killey and wife to John T Johnson 20 acres Grassyfork tp $200.

Millions Given Away

It is certainly gratifying to the public to know of one concern in the land who are not afraid to be generous to the needy and and suffering. The proprietors of Dr. King's New Discovery for Consumption, Coughs and Colds, have given away over ten million trial bottles of this great medicine and have the satisfaction of knowing it has absolutely cured thousands of hopeless cases. Asthma, Bronchitis, Hoarseness and all diseases of the throat, Chest and Lungs are surely cured by it. Call on W. F. Peter, druggist and get a trial bottle free. Regular size 50c and $1. Every bottle guaranteed or price refunded.

New goods arriving daily at S. V Harding's. tf

Protracted meeting will be held at the Christian church commencing tomorrow night at 7 o'clock. Rev. A. Burns, of Hartsville, will have charge of the meetings.

The Ills of Winter

Will soon be stalking in our midst. Be prepared to meet them as an enemy. Here is a list of our "bafflers," any one of which will aid you.

Tar and Cherry for recent and chronic coughs. Indispensible in every home. A special friend to children....... 25c

White Pine Cough Syrup, especially valuable in suden and acute colds, fever and la grippe 25c

Cox's Cold Tablets, positively cures a cold in one day and does not sicken....... 10c

Pauline's Headache Cure, in powder and tablet form, makes friends wherever used. Harmless, sure 10c

Cox's Corn Crackers, for corns and bunions, cracks 'em every time, and is painless......... 10c

We are especially equipped for all kinds of prescription work.

'Phone 100.—Night bell at door.

Cox's Pharmacy,

Chestnut St. near P. O., Seymour, Ind.

HERE IS YOUR CHANCE LADIES

The very latest styles in ladies Mackintoshes and all kinds of house-hold furnishings, carpets, draperies and lace goods, can be had on very easy weekly payments at A. J. Conroy's, 113 East Second street.

WILLIAM ANDERSON, Manager.

When You Want COAL!

See Dick Shields at Cole's Cigar Store.

See Our New

Ladies' plain cloth and astrachan Jackets, Plush and cloth Capes, childrens' and misses' Jackets of the latest styles.

L. F. MILLER & CO.

ESTABLISHED 1860.

Diamonds, Watches, Jewelry,

My Stock for the Fall Season is the most complete and comprises a choice assortment of

UP-TO-DATE GOODS.

The good people of Seymour and the Country 'round are invited to call and inspect the fine display.
Rare Bargains to Early Buyers.
All Goods Engraved Free.

S. V. HARDING.

The Leading Jeweler and Optician.

110 W. SECOND ST. SEYMOUR, IND

A Well Dressed Man

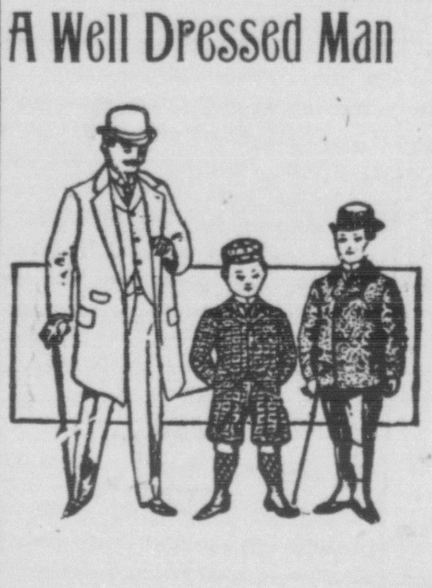

With well dressed children is a pleasant sight: The man who dresses well regardless of any obstacle, has learned one secret of success. He has learned that money invested in clothing is money well invested. He has learned that it pays.

Men who order here have learned one secret of success—they have learned that they will get more for their money. You want style, fit, wear and warmth in an overcoat.

Riehm, The Tailor

Agency of C. A. [illegible]marsh ESTABLISHED in 1892.

Real Estate Handled to advantage and Money Loaned on Best Security Cash Needed to Supply Applicants for Loans. Money Lenders call when placing loans. The Leading Fire Insurance Agency in City. Equitable Life Assurance Society. Best in World Travelers Accident Insurance Co. The Leader elity and Cassualty Co. In all Departments. Plate Glass Insurance. P. O Seymou Ind.

THE TRAVIS CARTER CO.

Contractors and Builders,

MANUFACTURERS AND DEALERS IN

Lumber, Sash, Doors, Blinds

AND OTHER BUILDING MATERIAL.

Specifications and Plans Furnished.
Ewing Street, between Third and Fourth

By the Light of your Experience:

With other laundries you will know how to value the perfection of the work done at the Seymour Steam Laundry. Our superior methods have not yet been competed with, and the results on your linen, shirts, collars, cuffs and shirtwaists make them the ne plus ultra in fine laundry work. Bring your laundry work here and satisfaction is guaranteed.

Seymour Steam Laundry

TIPTON STREET, TELEPHONE 23

We Give Our Customers

Twelve magnificent Portfolios of

Nation in War.

We carry a full line of pure drugs, cigars, etc. Prescriptions carefully compounded night or day. Call bell at side door. All at

Bear's Den Pharmacy

Third and Ewing St., Seymour.

M'f'd only by The World Mfg. Co., Cincinnati, O.

THE QUAKER
Bath Cabinet

Is worth $100 to any family. See it! Learn all about it! Try it! Buy it and be convinced

L. S. Sweany,

Authorized resident agt.
251 S. Hill St., Seymour Ind.
Mail orders solicited.

One and One-Third Thanksgiving Rates.

Via B. & O. S. W. R'y. one and one-third fare for the round trip within a radius of 150 miles from selling point tickets will be sold on November 24th good returning to and including November 25th, 1898. J. P. HONAN, Ticket Agent.

Excursions to Indianapolis via Pennsylvania Lines.

Nov 14 15 and 16th low rate non-transferable excursion tickets will be sold to Indianapolis for Grand Encampment, I. O. O. F., Grand Lodge Session; return coupons valid Friday Nov. 18th

Louisville Division
Pennsylvania Lines.
Schedule of Passenger Trains—Central Time

Southward.	19	2	30	18	104	138
	PM	AM	PM	AM	PM	AM
Chicago....lv.	*8 15		....	*10 00	....	....
Indianapolis ... "	*3 30	*8 15	†7 10	*4 00	†3 35	†7 00
Southport ... "	....	8 32	f7 28	....	3 51	f7 18
Greenwood.. "	....	8 39	7 34	s....	3 56	7 24
Whiteland... "	....	f8 47	f7 43	....	4 04	f7 33
Franklin .... "	4 06	8 56	7 52	4 35	4 12	7 42
Edinburg .... "	4 20	9 15	8 10	4 50	4 30	8 01
Columbus ar.	4 40	9 35	8 33	5 05	4 52	8 20
Columbus lv.		†9 40			4†55	†8 20
Elizab'town.. "		9 57			[illegible]	8 37
Scipio .... "		10 11			[illegible]	8 51
Queensville . "		10f18			5f31	f8 58
N. Vernon... "		10 27			5 40	9 07
Vernon ...... "		10 31			5 43	9 11
N. Madison.. "		11 1[illegible]			6 25	9 55
Madison...ar.		11 25			6 40	10 10
Columbus lv.	4 40	9 40	8 33	5 10		s Stops on Signal, Sunday.
Jonesville .... "	f4 58	10 00	8 50	s.....		
Seymour .... "	5 15	10 16	9 05	5 41		
Crothersville "	5 38	10 35	9 25	s.....		
Scottsburg ... "	5 55	10 50	9 41	6 08		
Henryville... "	6 15	11 08	10 00	s....		
Memphis .... "	6 2[illegible]	11 15	10 07	s....		
Sellersburg .. "	6 35	11 26	10 18	s.....		
Jeffersonville "	6 52	11 43	10 35	6 43		
New Albany ar	7 20	12 20	11 20	7 20		
Louisville ar.	7 15	12 05	10 57	7 10		
	AM	PM	PM	PM	PM	AM

Northward	103	19	31	5	3	139
	AM	AM	PM	PM	PM	PM
Louisville...lv.		*8 00	1 45	4 00	*8 15	
New Albany... "		7 30	1 30	3 30	8 00	
Jeffersonville.. "		8 22	2 08	4 20	8 37	
Sellersburg .... "		8 37	2 24	....	....	
Memphis ...... "		8 48	2 34	....	....	
Henryville ..... "		8 54	2 41	.....		
Scottsburg .... "		9 11	2 59	....	9 22	
Crothersville.. "		9 25	3 14		....	
Seymour....... "		9 45	3 35	5 24	9 57	
Jonesville ..... "		10 00	3 48		....	
Columbus ar.		10 20	4 05	5 55	10 30	
Madison lv.	†7 05		2 25			6 00
North Madison "	7 20		2 4[illegible]			6 15
Vernon ...... "	8 00		3 19			6 59
North Vernon "	8 05		3 21			7 04
Queensville.... "	f8 14		3 32			7f13
Scipio .... "	8 20		3 38			7 20
Elizabethtown "	8 34		3 51			7 34
Columbus...ar.	8 50		4 05			7 50
Columbus...lv.	†8 55	10 20	4 1[illegible]	5 55	10 30	7 50
Edinburg ...... "	9 15	10 3[illegible]	4 30		10 47	8 09
Franklin .... "	9 35	10 50	4 51		11 03	8 27
Whiteland ..... "	9 44		5 00		....	8f36
Greenwood .... "	9 53		5 09		....	8 44
Southport ..... "	9 59	....	5 15		....	8f50
Indianapolis ... ar.	10 20	11 25	5 35	7 00	11 40	9 10
Chicago...... ar.	.....	*5 10	....	....	*7 15	....
	AM	PM	PM	PM	AM	PM

BETWEEN COLUMBUS AND CAMBRIDGE CITY.

Read Down. Read Up.

231	275		202	274
PM	AM		AM	PM
†4 15	†6 15	lv...Columbus.ar.	†9 35	†6 25
4 28	f6 39	" .... Clifford..... "	9 21	5 55
4 34	f6 49	" Ft. L. Crossing "	9 16	f5 42
4 41	7 02	" .. Flat Rock.... "	9 09	5 26
4 47	f7 12	" .. Lewis Creek.. "	9 03	f5 14
5 05	8 45	" .. Shelbyville... "	8 45	4 30
5 23	9 52	" ...... Manilla..... "	8 26	3 35
5 28	10f03	" .... Homer...... "	8 21	f3 28
5 42	11 00	" ... Rushville ... "	8 05	3 05
6 02	11 53	" ...Falmouth ... "	7 46	2 20
6 25	12 45	ar .Cambridge City lv.	7 25	1 45
PM	PM		AM	PM

No. 231 connects at Cambridge City for the East.

*Daily. †Except Sunday. f Flag Stop. §Sunday only.

Dark Faced Type denotes time from 12.00 noon to 12.00 midnight; Light Faced, from 12.00 midnight to 12.00 noon.

Pullman Sleeping Cars run on Nos. [illegible] and 3 between Louisville and Chicago, Buffet Parlor Cars on Nos. 18 and 19 between Chicago and Louisville.

L. F. LOREE, General Manager,
E. A. FORD, General Passenger Agent.

7-17-98.-V PITTSBURGH, PENN'A.

For time cards, rates of fare, through tickets baggage checks, and further information regarding the running of trains apply to any Agent of the Pennsylvania Lines.

S. I. RY. TIME CARD

In Effect October 9 1898.

WEST BOUND. (Week days.)

No. 1. Mail and Express......8.25 a. m.
No. 3. Washington Accom...5.40 p. m.
No. 9. Local Freight............8.30 a. m

(Sunday's.)

No. 5. Indian Springs Special 9.00 a.m
No. 7. " " " 3.20 p.m

EAST BOUND. (Week days.)

No. 2. Mail and Express......3.17 p. m
No. 4. Washington Accom...9.40 a. m
No. 10. Local Freight Ar.......1.45 p. m.
Lv..............................2.40 p. m.

(Sunday's.)

No. 6. Indian Springs Special 5,25 p.m
No. 8. " " " 10.59 a.m

No. 1 connects at Seymour with P., C., C. & St. L. north and south. Bedford, Monon north. Elnora, E. & I. north and south

No. 2 connects E. & I. at Elnora north and south. P., C., C. & St. L. Seymour north and south. P., C., C. & St L. at Elizabethtown for south. C., C., C. St L. at Greensburg north and south.

No 4 connects with P., C., C. & St. L north and south at Seymour.

For tickets or further information apply to

J. M. CLARK, Agent.
H. H. ROSEMAN, G. P. A.,
Bedford, Ind.

B.&O. S-W.RY. ALL TRAINS VIA WASHINGTON WITH STOP-OVER PRIVILEGE

Arrive, Depart

EAST BOUND,

No. 6 4,32 a m daily Pittb'g & Col Ex 4.36 a m
4 9,07 a m " N Y Flyer 9.11 a m
3,20 p m " " fast mail 3.24 p m
3.50 p m " except Sunday, Cincinnati Acc Ex 3.54 p m
40 Local " exexpt Sunday 6,00 a m

WEST BOUND.

No. 5 5.28 a m daily St, L. fast mail 5.33 a m
7 10,04 a m " ex Sun StL acc ex 10.09 a m
1 11.33 a m St L & Kan C'y mail 11.37 a m
3 11.02 p m " " express 11.06 p m
33 Local, daily except Sunday 7.00 a m

All trains connect at North Vernon with to and from Louisville, Jeffersonville and New Albany. J. P. HONAN, Agent.

P., C., C. & St. L. Schedule of Passenger Trains.

Under the schedule taking effect Sunday, June 26, passenger trains will leave this station as follows, viz.:

NORTH.

No. 19—Daily Mail and Express Chicago ....9:45 a. m.
No. 31—Daily except Sunday, Indianapolis Acc ....3:35 p. m.
No. 5—Daily P'gh Flyer........5:24 p. m.
No. 3—Daily Mail and Express Chicago ....9:57 p.m

SOUTH.

No. 10—Daily Louisville Mail and Express.............. 5:15 a. m.
No. 2—Daily Louisville Ac....10:16 a. m.
No 18—Daily Louisville Fast Mail............................5:41 p. m.
0—Daily except Sunday, Ac 9:05 p.m

O. B. SAPPINGTON, Agent.

"The Old Reliable"

The Cincinnati Weekly Commercial Gazette.

(Weekly Edition of the Commercial Tribune)

TEN PAGES WEEKLY **50 CENTS A YEAR**

Send 5c in Stamps for our 132-page Large Illustrated Catalogue of Premiums offered with the Weekly Commercial Gazette.

Published every Tuesday morning.
It has the most complete and reliable market reports.
It is Republican to the core, but never offensive.
Its departments relating to Farming, Labor, Manufacturing and Legislation are of the greatest value to every reader.
It is an up-to-date family newspaper. It has ten pages compactly filled with the most important news of the world, and just what the family fireside most enjoys.
Special inducements to club agents. Sample copies mailed on application. Address

Commercial Tribune Co., Cincinnati, O.

Try Allen's Foot-Ease.

A powder to be shaken into the shoes. At this season your feet feel swollen, nervous and hot, and get tired easily If you have smarting feet or tight shoes, try Allen's Foot-Ease. It cools the feet and makes walking easy. Cures swollen and sweating feet, blisters and callous spots. Relieves corns and bunions of all pain and gives rest and comfort. Try it today. Sold by all druggists and shoe stores for 25c. Trial package FREE. Address, Allen S. Olmsted, Le Roy, N. Y.

Cheap Trips to the Northwest, West and Southwest.

Persons contemplating business or pleasure trips to the Northwest, West or Southwest may arrange for an enjoyable journey at low fare by communicating with W. W. Richardson, district passenger agent of the Pennsylvania Lines, Indianapolis. He represents the short lines to Chicago, St. Louis, Louisville and Cincinnati, the gateways to the Northwest, West and Southwest. Tell Mr. Richardson where you wish to go and he will cheerfully furnish full information about special low rates and quick through time

There is a Class of People.

Who are injured by the use of coffee. Recently there has been placed in all grocery stores a new preparation called GRAIN-O made of pure grains, that takes the place of coffee. The most delicate stomach receives it without distress, and but few can tell it from coffee It does not cost over ¼ as much. Children may drink it without great benefit. 15c and 25c. per pacakage. Try it. Ask for GRAIN-O

HOME SEEKERS EXCURSION.

—AT—

Very Low Rates,

—VIA—

BIG FOUR.

Tickets will be on sale Nov. 15th Dec. 6th and 20th, to specified points in

ARIZONA,	NEBRASKA,
ARKANSAS,	NEW MEXICO,
COLORADO,	NORTH DAKOTA
IDAHO,	OKLAHOMA,
INDIAN TERY,	OREGON,
IOWA,	SOUTH DAKOTA,
KANSAS,	TEXAS,
MICHIGAN,	UTAH,
MINNESOTA,	WISCONSIN,
MISSOURI,	WYOMING.

Tickets will be on sale Nov. 15, Dec 6-20, Jan. 3-17, Feb. 7-21, March 7-21 April 4-18, to specified points in

ALABAMA,	MISSISSIPPI,
FLORIDA,	N. CAROLINA,
GEORGIA,	S CAROLINA,
KENTUCKY,	TENNESSEE,
LOUISIANA,	VIRGINIA.

For full information and ticket rates limits, routes, ets., call on agents "Big Four Route," or address the undersigned.

E. O. McCormick, Pass. Traffic Mgr.
Warren J. Lynch, Ass. Gen. Pass and ticket agent, Cincinnati, O.

CATARRH

COLD IN HEAD

Ask Your Druggist for a generous 10 Cent Trial Size

Ely's Cream Balm contains no cocaine, mercury nor any other injurious drug. It is quickly absorbed. Gives Relief at once. It opens and cleanses the Nasal Passages.

Allays Inflammation. Heals and Protects the Membrane. Restores the senses of taste and smell. Full size 50c.; trial size 10c.; at druggists or by mail.

ELY BROTHERS, 56 Warren St., New York

HOUSES BUILT IN TREES.

New Guinea Claims the Distinction of Furnishing This Unique Spectacle.

Man was indubitably at one period of his existence an arboreal animal. He had much to do with "the trees of the garden." In some places and as represented by some races he still lives among them.

The natives of New Guinea climb like monkeys and travel for long distances from one tree to another without descending to the ground. The birds build little fairylike cabins on the ground, but the people construct their houses in the top of the tallest forest trees. First a native, having climbed the great trunk of the teak or cedar or oak tree he has selected, begins by cutting off some of the branches the right length to support a platform of bamboo on which his house is to rest. You would wonder how he could do anything with the tools he uses if you should see them. He has no saw or steel edged ax, but only a sort of tomahawk made of stone and knives of bone or hard wood. When, however, he has in some way managed to get the limbs of his tree so cut and fashioned as to support his house, his hardest work is done.

The house itself is soon built and is made of bamboo strips and thatched with palm leaves. All parts are firmly lashed together with strips of rattan palm, a very tough vine, used by the natives in place of ropes. It is not a large house, though it sometimes contains several rooms, but it is a safe and secure retreat for the women and children in case of a sudden attack by hostile tribes.

The house is reached from the ground by a long ladder or inclined plane, made of woven vines. In case an enemy appears the ladder is drawn up, and the man and his family and the pig are safe within the house. The elevation not only secures the household from wild beasts and from the ants that roam the country, seeking what they may devour, but also from disease germs, which, like those of yellow fever, do not rise above a certain level. The breeze, too, rocks the house gently, like a cradle, and sets the fresh air into circulation, making it delightfully refreshing after the sultry heats below.

If you should climb the long ladder and peep in at the door, you will find the family, perhaps, all asleep or sitting about the floor eating yams, cocoanuts and bananas, and sharing them with their pet pigs, parrots or poultry. You will find there no pictures, toys or playthings, such as even the poorest children among us possess; no music and no books, no furniture in the room, not even a bed and no mats on the floor.

An Island of Flowers.

The Scilly islands may very justly be termed flower islands, for a large part of their surface is given up to the cultivation of flowers, and the great majority of their people spend their lives in attending to the plants, from which all the wealth of the islands is drawn.

The inhabitants have had other occupations before they settled down to flower growing. At one time they were wreckers, and at a later period they went into a more legitimate business and devoted themselves to the raising of early potatoes. There was money to be made out of them, and the islands prospered until prosperity bore its usual fruit in the shape of competition. The Channel islanders took to growing potatoes, and the potato trade of the Scilly islands was killed. Thereupon the islanders betook themselves to flower growing, giving the greater part of their attention to the narcissi. In St. Mary's alone nearly a quarter of the cultivated area of the island is devoted to flowers.—Youth's Companion.

Shot the Wrong Man.

Mitchell, Ind., Nov. 15.—John Flora shot young Jesse Burton, fatally wounding him. Flora was "laying for" Bent Jones and was mistaken in his man. Burton is 23 years old, married and of exemplary habits. Flora is under arrest.

Coughed 25 Years.

I suffered for 25 years with a cough, and spent hundreds of dollars with doctors and for medidine to no avail until I used Dr. Bell's Pins-Tar-Honey. This remedy makes weak lungs strong. It has saved my life.—J. B. Rossell, Grantsburg, Ill.

EAST GRASSYFORK.

Roads muddy.

Dr. Zaring is kept busy attending his patients.

Krause & Co. are building a barn for Henry Kling, Jr.

John A. Russell has roofed his barn with steel roofing.

W. S. Belding has moved into the Edward Belding house.

Frank Pfeffring had friends from Seymour visit him Sunday.

A county house cleaning. We met the enemy and they are ours.

Mrs. Sam Yount, of Scott county, is here visiting her mother, who is very sick.

Henry Reynolds and wife have returned from a protracted visit in Clark county.

Hez and Everett Prince enlisted in 2nd and U. S. Inft. and are in Jefferson City, Mo.

Charles Miller has purchased the Tampico creamery and moved it to his farm.

John Keller and family and Edmond Belding and family leave this week for Oklahoma to reside in future.

An Eloquent Speaker.

True eloquence was voiced by Jo Speaker, of Catawba, O., when he says: "I had five large fever sores on my leg four years, and tried five doctors without benefit. All said I could not be cured, but I fooled them by curing myself with one bottle of Electric Bitters and one box of Bucklen's Arnica Salve." Electric Bitters is the greatest blood purifier known. It gently stimulates the stomach, liver, kidneys and bowels, so that poisonous matter can not remain in the system. It cures dyspepsia, malaria, constipation, nervousness, aids digestion, improves appetite, increases strength, gives new life. Prices 50 cents. Sold by Wm. F. Peter, Druggist.

KURTZ,

The candidates seem to be scarce here this week.

E. E. Boyatt, of Brownstown, visited here last week.

Dr. Hamilton made a business trip to Louisville last week.

Loyd Hickman and wife, near Zelma, were visiting his son Sunday.

Alex Prather and wife visited relatives near Maumee Sunday.

Ezra Scott, of Clearspring, and our worthy trustee, were in our town this week.

Wm. Callahan and wife from Surprise visited Uncle Sam Mahurin Sunday.

Jerry Callahan is talking of building in our town. Will be glad to have him with us.

Several young people from Houston and vicinity took in show here Saturday night.

Judge Applewhite and wife, of Brownstown, were here one day this week looking after their real estate in our town.

Spreads Like Wildfire.

You can't keep a good thing down News of it travels fast. When things are "the best" they become "the best selling." Abraham Hare a leading druggist of Belleville, O., writes: "Electric Bitters are the best selling bitters I have ever handled in my 20 years experience. You know why? Most diseases begin in disorders of stomach, liver, kidneys, bowels, blood and nerves. Electric Bitters tone up the stomach, regulate liver, kidney bowels, purifies the blood, strengthens the nerves, hence cures multitudes of maladies. It builds up the entire system. Puts new life and vigor into any weak, sickly, run-down man or woman. Price 50 cents. Sold by Wm. F. Peter, Druggist.

CHURCH NOTES.

Protracted meeting will be held at the Christian church commencing to-morrow night at 7 o'clock. Rev. A. Burns, of Hartsville, will have charge of the meetings.

Advertised Letters.

The following is the list of letters remaining in the postoffice at this place and if not called for within 14 days will be sent to the dead letter office:

LADIES	GENTS
Annie H—Mrs	Bareford F M
Bracken Ida Mrs	Earl Griffith
Brackin Ida Miss	Evans Harry W
Brown Michael Mrs	King Alpha
Ireland Ethel Miss	King Chas H
Kraning Lunice Miss	King Fred
Lacy D H Mrs	Robbins Edward
Robert C R Mrs	Shutts F W
Schmit Sarah Mrs	
Smith Mary Mrs	
Turmsil Clara	
Walker Mrs	
West Jennie Miss	

PHILIP WILHELM, P. M.

PASSENGER WRECK

The Smoker and Day Coach Ditched---Eight Persons Injured.

GOOD CITY GOVERNMENT

National Convention to Be Held at Indianapolis—The Indiana F. M. B. A. Reported to Be In a Vigorous Condition—Boiler Explodes and the Fireman Blown to Pieces.

Fort Wayne, Nov. 15.—A passenger train on the Findlay, Fort Wayne and Western railroad was wrecked near Grover Hill, O., a small town a few miles east of here, yesterday. The forward trucks on the fast freightcar, which the passenger was hauling, broke down, and the smoker, baggagecar and daycoach followed it into the ditch. Fourteen passengers were badly shaken up and eight of them injured, two (Mr. and Mrs. N. E. Prentiss of Payne, O.) seriously. All trainmen escaped.

NATIONAL CONFERENCE.

For Good City Government Soon to Be Held at Indianapolis.

Indianapolis, Nov. 15.—The national conference for good city government will be held in this city Nov. 30 and Dec. 1 and 2. One result, it is expected, will be an agreement on a form of charter to serve as a pattern for municipal governments. Work on this has been in progress for a year under the direction of the following committee: Horace E. Deming of New York; Charles Richardson of Philadelphia; Albert Shaw and Professor F. J. Goodnow of New York; Clinton Rogers Woodruff and Leo S. Rowe of Philadelphia, and Professor E. J. James of Chicago.

Civic organizations will be encouraged to pursue this campaign of organizing and directing public opinion. The National Municipal league has this work in hand.

ELECTRIC ROAD.

Proposition to Connect Evansville With Surrounding Towns.

Evansville, Ind., Nov. 15.—There is some talk here of the prospects of an electric line being built by some Dayton capitalists, if sufficient help can be secured in the way of Evansville capital, to carry the proposed scheme through. The road, if built, will run through Rockport, Tell City and Troy, with Cannelton and Evansville as terminals. The Business Men's association will consider the proposition of the Dayton people, but it is doubtful if sufficient capital can be interested to push the matter through.

THE F. M. B. A.

Organization In a Vigorous Condition—Annual Meeting.

Fountaintown, Ind., Nov. 15.—Dr. C. A. Robinson, president of the Indiana Assembly, F. M. B. A., left yesterday for Grant county, where the annual meeting will be held. He reports that the organization is vigorous, and that more than 100 lodges will be represented in the present meeting, the sessions of which will be held in the country, the county lodges to entertain the visiting delegates. Dr. Robinson has been president of the F. M. B. A. since Oct. 22, 1891.

BOILER EXPLODES

Blowing the Fireman Into Many Pieces—Two Others Scalded.

Hillbam, Ind., Nov. 15.—A boiler exploded in Whittinghill's flour mill here, killing Mr. Whittinghill and badly scalding two others. Whittinghill was acting as firemen, and was blown into many pieces.

Condition of Wheat.

Muncie, Ind., Nov. 15.—Delaware county farmers say that never before within their memory has the wheat shown such a green appearance in the middle of November. The stocks in some localities have attained a height of several inches. This condition is attributed to the almost constant rains of the past few weeks. Unless the winter snows are heavy and plentiful, there is a probability of a poor wheat crop next year.

Glassmen Working at Alexandria.

Alexandria, Ind., Nov. 15.—After five months' idleness, work was resumed at the United DePauw and Alexandria window - glass factories yesterday. Telegrams for the wage committee to that effect were received yesterday morning. One thousand men will be given employment. That is one month later than the scheduled time to start, owing to differences between the men in regard to wages. There is general rejoicing.

Government Will Pay the Expense.

Crown Point, Ind., Nov. 15.—The government has granted William Ross of this city transportation to Santiago, to secure the remains of his son, Charles Ross, of Troop I, First United States Cavalry, who died of yellow fever on August 18.

Discharges Must Be Sent Back.

Colfax, Ind., Nov. 15.—All the members of Company C, One Hundred and Fifty-eighth Indiana, will have to send their discharges back to Indianapolis, in order that they may be countersigned by the mustering-out officer.

Factory Burned.

Goshen, Ind., Nov. 15.—The factory of the I X L Manufacturing company has been destroyed by fire. The loss is $5,000; covered by insurance.

Dropped Dead.

Lynn, Ind., Nov. 15.—William Benbo, a farmer, dropped dead of heart disease at his home near there.

Lung Irritation

Is the forerunner to consumption. Dr. Bell's Pine-Tar-Honey will cure it, and give such strength to the lungs that a cough or a cold will not settle there. twenty-five cents at all good drug stor

THE AMERICAN MONTHLY REVIEW OF REVIEWS

It is impossible to promise particular features that will appear in the "AMERICAN MONTHLY" during the coming year, for it is, as the *Bookman* says, "a great monthly newspaper." As such, it prints for its readers an illustrated account of the notable things which make the history of the month, of the political, the economic, and literary happenings which are of value to intelligent men and women. The Editor's "Progress of the World" tells succinctly an illustrated story of the month. The "Leading Articles" give the best thought and information of the current magazines in five continents; the contributed articles furnish the character sketches of the man of the month, and give timely discussions by authorities on any question of immediate serious import.

"We know of no review published, in this country or in Europe, which combines so successfully as the AMERICAN MONTHLY the alertness, timeliness, and energy of journalism with the sound judgment, carefully weighed opinion, exact knowledge, and well-chosen English of the purely literary periodical."—*The Outlook.*

The result of this comprehensive effort to edit in one monthly volume the information needed by intelligent people of "live" instincts is best gauged in the opinions which the readers of the AMERICAN MONTHLY have seen fit to express. These are thinking business men, clergymen, editors, lawyers, professors, engineers, the wide-awake women of America. They write that the AMERICAN MONTHLY "is indispensable"; "is simply invaluable"; "is a generous library in itself"; is "a historical cyclopedia of the world"; "the best means of aid for a busy man"; "the best periodical of the kind we have ever had"; "a triumph of editorial genius"; "the world under a field-glass," etc., etc.

SPECIAL OFFER For.. 25c. The current number and the two preceding issues.

SUBSCRIPTION PRICE, $2.50 PER YEAR

ADDRESS **American Monthly Review of Reviews**

13 ASTOR PLACE, NEW YORK

Ladies Can Wear Shoes

One size smaller after using Allen's Foot-Ease, a powder to be shaken into the shoes. It makes tight or new shoes feel easy; gives instant relief to corns and bunions. It's the greatest comfort [illegible] vents swollen feet, blisters, callous and sore spots. Allen's Foot-Ease is a certain cure for sweating, hot, aching, nervous feet. At all druggists and shoe stores, 25c. Trial package Free. Address, Allen S. Olmsted, LeRoy, N. Y.

Excursion Rates via Pennsylvania Lines for Thanksgiving Day

For the accommodation of persons who may wish to make Thanksgiving Day trips, non transferable excursion tickets will be sold Thursday, November 24, from ticket stations on the Pennsylvania lines west of Pittsburg to any station on those lines within one hundred and fifty miles of selling point. Tickets for adults will not be sold for less than 25 cents, nor for children less than 15 cents. Excursion tickets will be good returning up to and including Friday, November 25th. For details apply to nearest Pennsylvania line ticket agent.

Many People Cannot Drink

Coffee at night, It spoils their sleep. You can drink Grain-O when you please and sleep like a top. For Grain-O does not stimulate; it nourishes, cheers and feeds. Yet it looks and tastes like the best coffee. For nervous persons, young people and children Grain-O is the perfect Drink. Made from pure grains Get a package from your grocer today [illegible] 25c S

The Battleship Wisconsin.

Will be launched in San Francisco, Saturday, November 26th. The Official Train carrying State Officials and the Christening party will start from Marinette, Milkwauee and Chicago, Saturday, November 19th, going via the Chicago, Milwaukee & St. Paul R'y. Stops will be made at St. Paul, Tacoma, Portland, San Francisco, Los Angeles and Denver. Pullman Palace Sleeping Cars, Dining Cars, Observation Cars for the exclusive use of the party for the entire trip, under the direction of Mr. Reau Campbell, General manager of The American Tourist Association. A limited number of tickets at reduced rates covering all expenses will be sold; they include Railway and Sleeping Car fares, meals in Dining Cars Hotels, Carriages, etc. For details address The American Tourist Association, 1124 Marquette Building, Chicago.

Try Grain-O! Try Grain-O!

Ask your grocer today to show you a package of GRAIN-O, the new food drink that takes the place of coffee. The children may drink it without Injury as well as the adult. All who try it like it. GRAIN-O has that rich seal brown of Mocha or Java, but it is mad from pure grains, and the most delicate stomach receives it without distress. ½ the price of coffee. 15c. and 25 cts. per package. Sold by all grocers.

Excursions to Indianapolis via Pennsylvania Lines,

Nov. 14, 15 and 16th low rate non transferable excursion tickets will be sold to Indianapolis for Grand Encampment, I. O. O. F., Grand Lodge Session; return coupons valid Friday Nov. 18th

It has been fully demonstrated that Cream Balm is specific for Nasal Catarrh and cold in the head. This distinction has been acheived only as the result of continued successful us. A morbid condition of the membrane in the nasal passages can be cured by the purifying and healing treatment. Sold by druggists or it will be mailed for 50 ceets by Ely Brothers, 56 Warren Street, New York. It spreads over the membrane; is absorbed and relcf is immediate.

What do the Children Drink.

Don't give them tea or coffee. Have you tried the new food drink calle[d] GRAIN-O? It is delicious and nourish[-] ing and takes the place of coffee. Th[e] more Grain-O you give the children th[e] more health you distribute through the[ir] systems. Grain-O is made of pure grain[s] and when properly prepared tastes li[ke] the choice grades of coffee but costs abo[ut] ¼ as much. All grocers sell it. 15c a[nd] and 25c.

The Best Plaster.

A piece of flannel dampened wi[th] Chamberlain's Pain Balm and bound to the affected parts is superior to a plaster. When troubled with a pain [in] the chest or side, or a lame back, give [it] a trial. You are certain to be more th[an] pleased with the prompt relief which [it] affords. Pain Balm is also a certain c[ure] for rheumatism. For sale by C. W. M[il-] hous.

Have You a Son, Brother

Husband or Lover in the Army [or] Navy? Mail him today a 25c. pack[age] of Allen's Foot-Ease, a powder for [the] feet. All who march, walk or st[and] need it. It cures aching, tired, s[ore,] swollen, sweating feet, and makes tight or new shoes. Feet can't Blis[ter or] get Sore or Callous where Allen's Fo[ot-] Ease is used. 10,000 testimonials, druggist and shoe stores sell, 25c Sam[ple] sent Free. Address Allen S. Olms[ted,] Le Roy, N. Y.

You are making a great mistake [if] not sending for a 10 cent trial size [of] Ely's Cream Balm. It is a specific [for] catarrh and cold in the head. [We] mail it, or the 50 cents size. Drug[gists] all keep it. Ely Brothers, 56 W[arren] street New York.

Catarrh caused difficulty in spea[king] and to a great extent loss of hear[ing.] By the use of Ely's Cream Balm d[rop-] ping of mucus has ceased, voice [and] hearing have greatly improved [—J.] W. Davison, Att'y at Law, Monmo[uth,] Ill.

Sure Sign of Croup.

Hoarseness in a child that is subj[ect to] croup is a sure indication of the app[roach] of the disease. If Chamberlain's C[ough] Remedy is given as soon as the chi[ld be-] comes hoarse, or even after the c[roupy] cough has appeared, it will preven[t the] attack. Many mothers who have c[roupy] children always keep this remed[y at] hand and find that it saves them [much] trouble and worry. It can always [be de-] pended upon and is pleasant to tak[e. For] sale by C. W. Milhous.

In 1887 Mr. Thomas McIntosh of [...] town, Tenn., had an attack of dys[entery] which became chronic. "I was t[reated] by the best physicians in East Ten[n.] without a cure," He says. "Fi[nally I] tried Chamberlain's Colic, Choler[a and] Diarrhoea. Remedy. After using [...] twelve bottles I was cured soun[d and] well." For sale by C. W. Milhous.

One and One-Third Thanksgiving

Via B. & O. S. W. R'y. one an[d one] third fare for the round trip w[ithin] radius of 150 miles from selling [...] tickets will be sold on Novemb[er ...] good returning to and including [Nov-] ember 25th, 1898. J. P. Hon[an,] Ticket A[gent.]

We give no rewards, an offer o[f any] kind is the meanest of deceptions[. Our] plan is to give every one a chance [to test] the merit of Ely's Cream Balm—t[he ori-] ginal Balm for the cure of Catarrh, [Hay] Fever and Cold in the Head, by [sending] for 10 cents a trial size to test its c[urative] powers. We mail the 50 cents si[ze,] and the druggist keeps it. Test [it and] you are sure to contnue the tr[eatment.] Relief is immediate and a cure [...] Ely Brothers, 56 Warren St[reet, ...]